# NIEMOPEN

## PGB Session

19 March 2025

Paul Wormeli, Chairman
NIEMOpen Project Governing Board

# VENUE

## PGB Meeting

- 19 March 2026
- Virtual Meeting 2-4 PM EST

## 19 March 2026
## PGB Zoom Meeting

**Join Zoom Meeting**
https://us06web.zoom.us/j/8016452879?pwd=a3hNN0dieVJPR1pZY2QwbHVXbFJTUT09&omn=85908180890
Meeting ID: 801 645 2879
Passcode: 676136

One tap mobile
+13052241968,,8016452879#,,,,*676136# US
+13092053325,,8016452879#,,,,*676136# US
Join instructions
https://us06web.zoom.us/meetings/85908180890/invitations?signature=v7ueE3VX0wciFxK86TDOvU4-uHxhSlMjSZeynaKxCXo

**PGB Minutes & documents**:
https://github.com/niemopen/oasis-open-project/tree/main/pgb-meeting-minutes

NIEMOPEN

# SPONSOR APPOINTED PGB VOTING MEMBERS

**Mr. Paul Wormeli**
IJIS Institute
Chair, NIEMOpen
Project Governing Board

**Ms. Christina Bapst-Stump**
Science and
Technology Directorate,
US Department of Homeland
Security

**Mr. John Wandelt**
Principal Research
Scientist, Georgia
Tech Research
Institute

**Mr. Yogesh Chawla**
Director, Software and
Data Engineering
SEARCH

**Ms. April Mitchell** FBI It
Specialist and Technical Lead
of Data Standards in the
Criminal Justice Information
Services (CJIS) Division

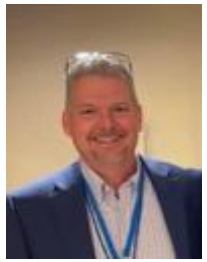

**Mr. Tom Welch**
Director of
Information
Technology OHIO
HIDTA –
Including Northern
KY & Western PA

**Mr. Jose Plehn**
CEO and Founder
BrightQuery

**Mr. Jeff Butcher**
Chief Software
Architect,
Senzing, Inc.

NIEMOPEN

# PGB EXPERT VOTING MEMBERS & NON-VOTING MEMBERS

## PGB EXPERT VOTING MEMBERS
### Technical Steering Committees

**Mr. Thomas Krul**
Co-Chair, NIEM Business Architecture Committee TSC

**Mr. Jim Cabral -**
NTAC TSC

## PGB EXPERT NON-VOTING MEMBERS
### Technical Steering Committees

**Mr. Brad Bolliger**
Co-Chair, NIEM Technical Architecture Committee TSC

**Mr. Kamran Atri**
Co-Chair, NIEM Business Architecture Committee TSC

**Dr. Scott Renner**
Co-Chair, NIEM Technical Architecture Committee TSC

# OASIS STAFF

- **Mr. James Bryce Clark** – OASIS General Counsel

- **Ms. Holly Peterson** – OASIS Business Development Manager

- **Ms. Kelly Cullinane** – OASIS Senior Director of Standards Development

- **Ms. Cathie Mayo** – OASIS Chief Financial Officer

# ROLL CALL

- **PGB Sponsor Voting Members (8):**
  - Criminal Justice Information Systems Division (CJISD), Federal Bureau of Investigation
  - Department of Homeland Security Science & Technology (DHS S&T)
  - Georgia Tech Research Institute (GTRI)
  - IJIS Institute (IJIS)
  - National Association for Justice Information Systems (NAJIS)
  - Senzing, Inc.
  - SEARCH | The National Consortium for Justice Information and Statistics
  - Bright Query

- **PGB Expert Voting Members (2)**
  - NBAC TSC
  - NTAC TSC

- **PGB Expert NON-Voting Members (3)**

- **Quorum: 6**

# APPROVAL OF December 4 2025 PGB MINUTES

- **Chair:** A Draft of the NIEMOpen 4 December 2025 PGB meeting minutes was provided to the PGB Voting/Expert Voting Members as a readahead: Please let me know now if you found any errors:
- https://github.com/niemopen/oasis-open-project/blob/main/pgb-meeting-minutes/2025/4-dec-25/DRAFT%20NIEMOpen%20PGB%20Minutes%20December%204%2C%202025.docx

**Motion 1: The December 4, 2025 minutes are approved as read**

# PROPOSED MARCH 19 2026 AGENDA

## Call to Order

- Admin
  - Call to Order
  - Roll Call & Introductions
    - Sponsor Appointed PGB Voting Members (Sponsors)
    - PGB Expert Voting Members (TSCs) & Non-Voting Members (TSC Co-Chairs)
- Approval of Meeting Agenda

## 2026 Initiatives

- Basic Formal Ontology
- DAMA Book of Knowledge
- Stakeholder survey
- Sponsor/Volunteer Recruitment

## Reports

- NIEMOpen Progress
- OASIS Standard
- ISO Path—Kelly Cullinane (OASIS)
- NTAC Update –Brad Bolliger& Dr. Scott Renner
- NIEMOpen Toolset Roadmap—Jim Cabral
- NBAC Update – Thomas Krul & Kamran Atri
- Q1 2026 Financial Snapshot – Cathie Mayo (OASIS)

## Other Business

- Next Meeting Schedule
- Other Business/Discussion
- Around-the-Horn – PGB Voting Member Comments/Questions
- Adjourn

# PROGRESS REPORT: Q1

- V.6.0 progress
  - ***NDR 6.0 and NDR are OASIS Standards***
- Successful Forensics Townhall 8 December 25
- Advances in API 2.0, NIEM Toolbox
- Implementing PGB Decisions
- Defining 2026 objectives

# PROJECT MANAGEMENT—IJIS STATEMENT OF WORK

**Scope of Work – Deliverables**

**1. PGB Meeting Support**

**2. Inquiry Triage Management**

**3. AI-Based Help Desk Design**

**4. Social Media Management**

**5. Website Content Updates**

**6. Technical Contract Oversight**

**7. Volunteer Recruitment Support**

**8. Strategic Plan Updates**

**Costs**

**- Total Work Order cost is limited to $40,000**

NIEMOPEN

# ISO Path

1. Approval as an OASIS Standard *(Completed)*
2. Request to Submit to ISO/IEC JTC 1 (Completed)
3. Preparation of Submission Package and Explanatory Report
4. Submission and JTC 1 Review Process
5. Handling of Comments and Final Approval

# NTAC UPDATE

- NTAC is reporting five priorities for 2026:
  - Publish V6.0 as an ISO Standard (Completed)
  - Deploy and test full tools suite
  - Incorporate new domains
  - Establish a new release life cycle
  - Determine the content of V7.0
- Some other NTAC objectives postponed
  - Implement AI based Support Services
  - Automate model management using AI
  - Internationalize NIEMOpen Model and assets

# NIEMOPEN TOOLPATH

Jim Cabral

# NIEMOPEN TOOLS
# *V6 MESSAGE SPECIFICATION PIPELINE*

| Input | Output | CMFTool | API 2.0 | NIEMToolbox | any XML editor |
|---|---|---|---|---|---|
| Requirements | UML | | | | |
| UML | Mapping (template) | | | | |
| Reference Model | Search UI | | Y | API 2.0 | |
| Mapping (template), Search UI | Mapping | | | | |
| Mapping (template), MCP API | Mapping | | | | |
| Reference Model, Mapping | Model Conformance | | | | |
| Mapping | CMF | | | | |
| CMF | CMF Conformance | Y | CMFTool | | |
| CMF | Schemas | Y | CMFTool | | |
| Schemas | Schema Conformance | Y | CMFTool | CMFTool | |
| Schemas | Instances | | | | Y |
| Instances | Instance Conformance | | Y | API 2.0 | |
| XML/MPD catalogs | Catalog Conformance | | Y | | |
| Requirements, Instances | Requirements Met | | | | |

NIEMOPEN

# NIEMOPEN TOOLS *RECOMMENDATIONS*

- Standardized mapping templates
  - Message specifications
  - Releases/domain updates
- CMFTool enhancements
  - Document how to use (in progress)
  - Test XML/JSON interoperability (in progress)
  - Import message mappings
  - Export ANSI SQL, OpenAPI and release worksheet
- API 2.0/NIEMToolbox enhancements
  - Save mappings in Search UI
  - Expose a Model Context Protocol (MCP) API (to enable third party AI tools)
  - Validate Model Conformance of a CMF

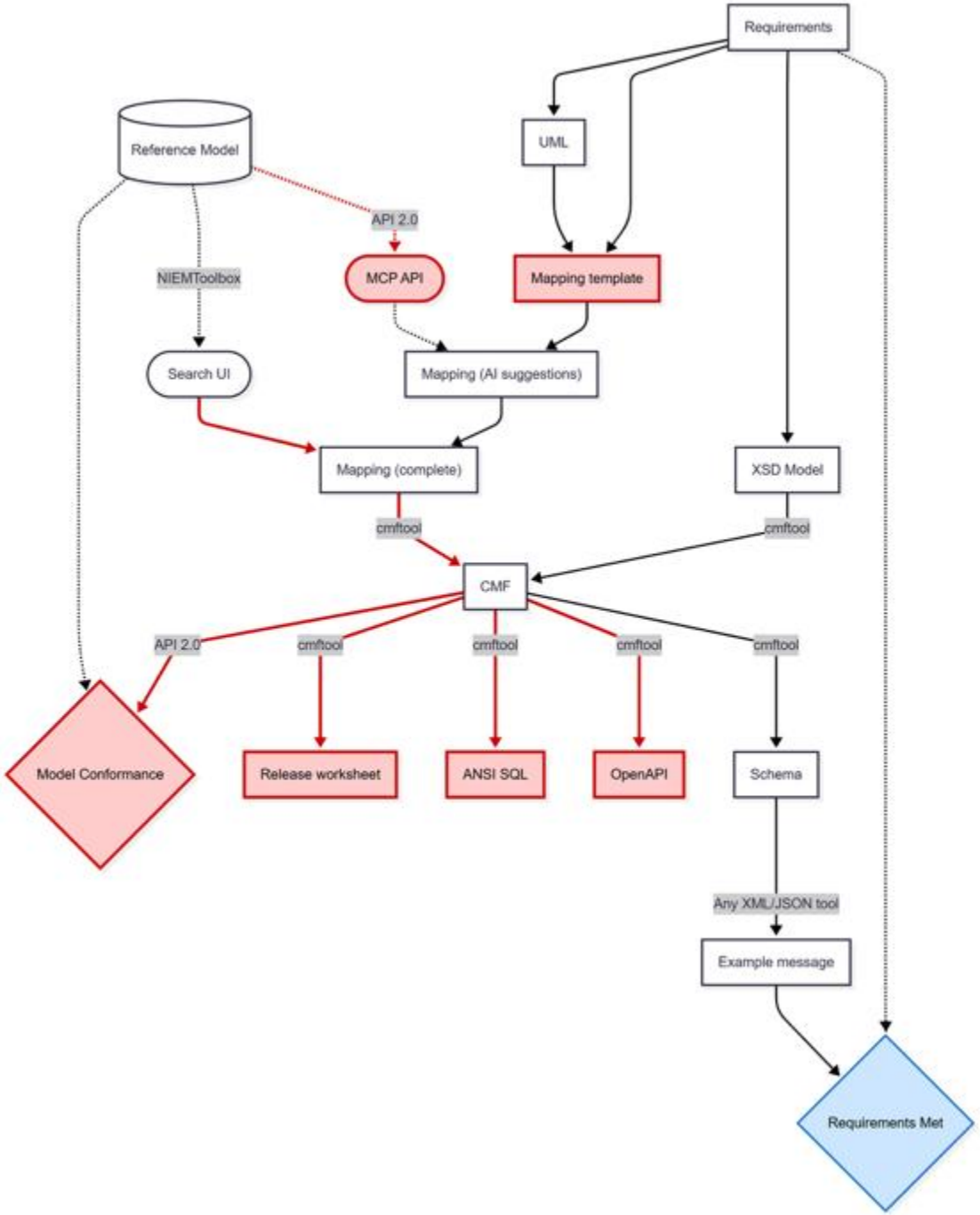


NIEMOPEN

# NIEMOPEN TOOLS
# *WORKFLOWS FOR V6*

To develop v6 message specifications TODAY:

- Model your data (e.g., UML)
- Map your data in a mapping spreadsheet to NIEMOpen v6
- Generate NIEM XSD (in any XML editor)
- Use CMFTool to
  - Generate CMF from XSD
  - Generate XML and JSON message schemas
- Generate example instances from the schemas (in any XML editor)

In the near future, hopefully you will be able to:

- Model your data (e.g., UML)
- Use an AI tool of choice to map your data in a mapping spreadsheet to NIEMOpen v6
- Use CMFTool to
  - Generate CMF from the mapping
  - Generate XML and JSON message schemas
- Generate example instances from the schemas (in any XML editor)

NIEMOPEN

# NIEMOPEN TOOLS
## *UPDATES TO TRAINING FOR V6*

- Support the Latest NDR
- Explain how to create JSON schemas
- Explain the use of new tools (CMF, API 2.0, etc.)
- Describe current and future recommended workflows for using Version 6.0 and beyond

**Motion 2: The PGB accepts and endorses the recommendations of NTAC on tool development and commits to seek resources for implementation.**

# NEW RELEASE PLANNING

- Major release (e.g. NIEM 7)
  - May include technical architecture change
  - May include breaking changes to core
  - Review requirements and change requests every five years
- Core updates
  - Only non-breaking changes to core (adding new components)
  - Domain updates are optional
  - When needed
- Domain updates
  - Breaking or nonbreaking changes to a domain model
  - Domains can coordinate for inter-domain harmonization
  - When needed

**Motion 3: The PGB accepts and endorses the recommendations of NTAC on release planning.**

# SOFTWARE ENGINEERING UPDATE

- Added subset support (search and saving) to the NIEM Toolbox
- Drafted wantlist 3.0 for the JSON format
- The API has been updated to use the latest versions of CMF and the CMF tool
- NIEM Toolbox has been updated to use the new API
- Updated and improved directory handling in github and website

# NBAC UPDATE

## 2025 Year in Review

- Forensics domain initiated
- Analytical Laboratory Plan prepared
- These 2 new domains will inject over 1,400 attributes to the model and code list
- Supported enhancements to finalize NIEM 6.0
- Supported new naming convention
- Approx. 10 NBAC sessions
- Assisted and helped transition NIEM from DoD to NIEMOpen under OASIS

## 2026 Plans

- Support Forensics domain onboarding
- Identify new chair for Analytical laboratory domain
- Initiate Digital Identity Domain
- Try to improve NBAC cadence and participation

# CY 2025 Q3 FINANCIALS

**Ms. Cathie Mayo** – OASIS Chief Financial Officer

# CY/FY 2025 Q3 FINANCIALS

**Summary:**

| FY 2024 Balance Forward | $143,823 |
|---|---|
| FY 2025 Funding | 86,600 |
| FY Total funds Available YTD | 230,422 |
| Expenditures 2025 YTD | 70,904 |
| Current Obligations | 86,112 |
| **Ending Balance 2025-Q4** | **73,406** |

NIEMOPEN

# NIEMOPEN

## 2026 Initiatives

March 19, 2026

# INITIATIVES

- ✓ Basic Formal Ontology
- ✓ DAMA Book of Knowledge
- ✓ Stakeholder Survey
- ✓ Sponsor/Volunteer Recruitment

# NIEMOpen is:

An open source framework for building a consensus on data standards that facilitate information sharing across domains and across nations

NIEMOPEN

# NIEMOpen and the Basic Formal Ontology (BFO)

- ✓ The Basic Formal Ontology (BFO) is a small, upper level ontology that is designed for use in supporting information retrieval, analysis and integration in scientific and other domains.
- ✓ BFO is used by more than 550 ontology-driven endeavors throughout the world.
- ✓ Introduction to BFO-- https://www.youtube.com/watch?v=p0buEjR3t8A&list=PLyngZgIl3WTg5f36E7r3W5px_58OOWE5I
- ✓ NTAC to study collaboration possibilities

**Mission:**

*DAMA-I serves global data citizens by providing a community space for knowledge sharing, recognizing professional achievement, and promoting ethical and effective data practices, resulting in responsible and effective data management worldwide.*

# DAMA-DMBOK®

## DATA MANAGEMENT BODY OF KNOWLEDGE

- DAMA-DMBOK® 3. FOCUS GROUP SESSIONS
- NIEMOpen: 2 focus groups, Spring and summer 2026
  - 8-10 people per group, 2-hour focus group
  - Open to NBAC, NTAC, PGB members

# NIEMOpen Community Survey

- Use, Requirements, Satisfaction
- Survey design committee
- Survey and analysis by IJIS
- PGB Briefing

BOARD PRESENTATION | 2026

# Building a Sustainable Future

*A Campaign to Recruit Sponsors & Volunteers for NiEMOpen*

### Growing Need

Expanding user base
requires sustained support

### Community Power

Volunteers & sponsors
drive open-source success

### 12-Month Plan

Structured campaign
with clear milestones

NIEMOPEN

THE CASE FOR ACTION

# Why We Need This Campaign

### ⚠️ Resource Constraints

NiEMOpen relies on a limited pool of volunteers and lacks dedicated funding, creating bottlenecks in development, testing, and release cycles.

### 📈 Accelerating Demand

Adoption of NiEMOpen is growing across government agencies and industry. Without matching resource growth, quality and responsiveness will decline.

### 🏛️ Long-Term Governance

Formal sponsor relationships ensure continuity of leadership and resources beyond individual volunteers, providing institutional stability.

### 🤝 Community Expectations

Stakeholders and users expect a roadmap with predictable delivery. A funded, volunteer-rich program signals commitment and professionalism.

NIEMOPEN

HIGH-LEVEL STRUCTURE

# Campaign Components

## 💰 SPONSOR TRACK

### Tier Structure

Define Bronze / Silver / Gold tiers with clear benefits, recognition, and contribution levels.

### Prospect Outreach

Identify and engage government agencies, standards bodies, and technology vendors aligned with NIEM.

### Value Proposition Kits

Develop tailored materials articulating ROI for each sponsor category.

### Stewardship & Reporting

Establish quarterly sponsor briefings and transparent fund-usage reporting.

## 🤝 VOLUNTEER TRACK

### Role Definition

Map required volunteer roles — developers, reviewers, educators, governance leads — with time commitments.

### Recruitment Channels

Partner with universities, professional associations, and existing NIEM stakeholders for outreach.

### Onboarding Program

Create structured onboarding documentation, mentorship pairings, and contribution toolkits.

### Recognition & Retention

Launch contributor badges, annual recognition events, and career-development incentives.

12-MONTH EXECUTION PLAN

# Campaign Timeline

## Q1

### Foundation

- Board approval
- Campaign team formed
- Branding & materials

## Q2

### Launch

- Sponsor outreach begins
- Volunteer recruitment
- Website & portal live

## Q3

### Activation

- First sponsors confirmed
- Onboarding cohort #1
- Progress reporting

## Q4

### Consolidation

- Annual review
- Tier 2 outreach
- Roadmap for Year 2

**Board Action Requested:** Approve the NiEMOpen Sponsorship & Volunteer Campaign and authorize formation of the Campaign Steering Committee by end of Q1 2025.

NIEMOPEN

# NIEMOPEN CURRENT SPONSORS

**9 Sponsors, 3 Premier**

- **Sponsors**
  - **Bright Query**
  - **DHS S&T**
  - **CJIS (FBI)**
  - GTRI
  - NAJIS
  - IJIS
  - Senzing
  - SEARCH

Premier

Premier

## Potential Sponsors

- Federal agencies
- State and local agencies
- Private Sector
- Non-governmental agencies
- International agencies

NIEMOPEN

# PGB MEMBERS: AROUND-THE-HORN

# PGB Meeting Schedule – Pending Approval

## NEXT PGB Meeting

Thursday, June 18, 2026

Virtual Meeting 2 – 4 PM EST

Virtual: ZOOM

| CY 2026 Meeting Dates | | | |
|---|---|---|---|
| Q1 | MAR 19 | 2 – 4 PM | EDT |
| Q2 | JUN 18 | 2 – 4 PM | EDT |
| Q3 | SEP 17 | 2 – 4 PM | EDT |
| Q4 | DEC 3 | 2 – 4 PM | EST |

NIEMOPEN

# Real-World Success Factors

## Structure

Collaborative and transparent governance committees

## Commitment

- Become a sponsor
- Allocate time to serve
- Conform to standards

## Participation

- ✓ Join relevant committees
- ✓ Attend meetings
- ✓ Make contributions

# The Path Forward

## NIEMOpen as a Collaborative Community

- Build Out the Community
- Commit Fully
- Grow Together

# CONCLUSION